

SAVIOR, LIKE A SHEPHERD LEAD US

for 3-5 Octave Handbell Choir

Handbells used: 3 octaves (28 bells)
4 octaves (36 bells)
5 octaves (43 bells)

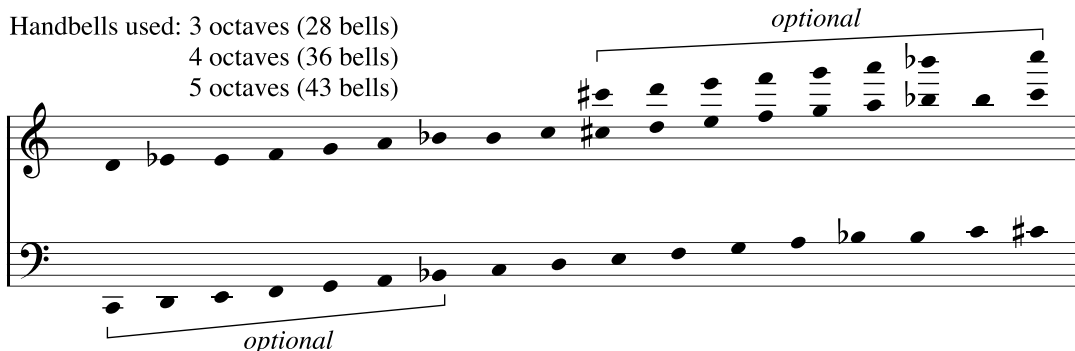

Three octave choirs omit notes in (); three and four octave choirs omit notes in < >.

Based on **SHEEP MAY SAFELY GRAZE**
Music by **JOHANN SEBASTIAN BACH**
and **SAVIOR, LIKE A SHEPHERD LEAD US**
Music by **WILLIAM B. BRADBURY**
Arranged by **ARNOLD B. SHERMAN (ASCAP)**

♩ = ca. 96

* Five octave choirs double all stems-up treble notes between the brackets in measures 1-9, 15-23, 37-46 and 54-63.

Copyright © MMII by Alfred Publishing Co., Inc.
All rights reserved. Printed in USA.

