

Seek Ye First

with Pachelbel's Canon
for 2 Octaves of Handbells or Handchimes

Handbells or Handchimes used: 15

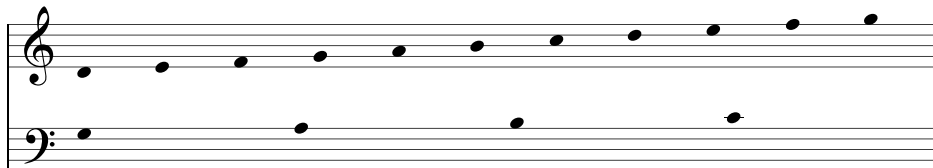

Words and Music by **KAREN LAFFERTY**
Arranged by **LYNNE HOLLANDER**

With devotion (♩ = ca. 104-120)

**Pachelbel's Canon*

Copyright © 1972 (Reserved) MARANATHA! MUSIC
All Rights Administered by MUSIC SERVICES, INC.
This Arrangement © 2009 MARANATHA! MUSIC

Seek Ye First
mel.

Measure	Notes (Treble)	Notes (Bass)
9	C4, E4, G4, A4	C3
10	C4, E4, G4, A4	C3
11	C4, E4, G4, A4	C3
12	C4, E4, G4, A4	C3

Measure	Notes (Treble)	Notes (Bass)
13	C4, E4, G4, A4	C3
14	C4, E4, G4, A4	C3
15	C4, E4, G4, A4	C3
16	C4, E4, G4, A4	C3

Measure	Notes (Treble)	Notes (Bass)
17	C4, E4, G4, A4	C3
18	C4, E4, G4, A4	C3
19	C4, E4, G4, A4	C3
20	C4, E4, G4, A4	C3

Measure	Notes (Treble)	Notes (Bass)
21	C4, E4, G4, A4	C3
22	C4, E4, G4, A4	C3
23	C4, E4, G4, A4	C3
24	C4, E4, G4, A4	C3